

ORAL HEALTH STATUS AMONG ATHLETES IN JAIPUR, RAJASTHAN - A DESCRIPTIVE STUDY

Himani¹, Naganandini. S², Amit Mahuli³, Roma Yadav⁴, Kavita Manchanda⁵, Poonam Jangid⁶

¹PG Student, NIMS Dental College, Jaipur, India

²Prof & HOD, NIMS Dental College, Jaipur, India

³Reader, NIMS Dental College, Jaipur, India

⁴Sr. Lecturer, NIMS Dental College, Jaipur, India

⁵Reader, Awadh Dental College and Hospital, Jharkhand, India

⁶PG Students, NIMS Dental College, Jaipur, India

ABSTRACT

Introduction Oral health is important both for the well-being and successful elite sporting performance. Athletes are at a greater risk of having dental caries, dental erosion and traumatic dental injuries. So this study was taken up to focus on this issue. **Objectives:** (i) To assess the prevalence and severity of dental erosion, dental trauma, oral mucosal lesions, dental caries and periodontal status among athletes, using WHO oral health assessment form 2013. (ii) To plan appropriate oral diseases prevention and oral health promotion strategy for athletes. **Materials and methods:** A cross-sectional study was carried out among athletes in SMS STADIUM Jaipur. Clinical examination of the athletes was carried out with the help of WHO proforma 2013. **Results:** A total of 300 athletes were included with 217(72.3%) males and 83(27.66%) females in the age group of 10-35 years with a mean age of 22±5.04 years. Of the participants, 55.3% participants reported the use of energy drinks. 50% reported using chewing gums (sweetened) and 20.6% reported the use of mouth guard during their activities. Around 70% of the athletes were having DMFT, out of them 68.66% had decayed teeth and only 12.66% had filled teeth. 9.3% of the athletes had enamel erosion. 8.33% & 8.66% of athletes were having treated injury and enamel fracture, respectively. **Conclusion:** Athletes are more prone to dental caries because of less care towards oral hygiene and extensive use of sweetened chewing gums and energy drinks.

Keywords: Sports Dentistry, Athletes, Oral Health Status

INTRODUCTION

Athletics is an exclusive collection of sporting events that involves competitive running, jumping, throwing, and walking. Initially, the term was used to describe athletic contests in general, that is sporting competition based primarily on human physical feats.

Training incorporates strategies which coincide with risk factors for dental caries and erosion. The role of a disease-free oral cavity for peak performance is often overlooked and oral health may be compromised.

The major carbohydrates used in sports drinks are glucose, fructose,

sucrose, and the synthetic polymer maltodextrins, also known as glucose polymers. The use of glucose polymers in sports drinks has increased in recent years as they allow for provision of more carbohydrate without a resultant increase in osmolality.¹ So the sports drinks ultimately lead to dental caries.²

Fractured bones, Muscle injuries, torn cartilage, tendonitis, soft tissue lacerations, contusions, and broken teeth are just some of the injuries associated with sports activities.

As far as we know there are very few studies on oral health status among athletes from other countries and there is

Corresponding Author:
Himani Yadav
E-mail:
yadavhimani453@gmail.com
Received: 2nd January 2016
Accepted: 21st March 2016
Online: 2nd May 2016

no known study from India. So the present study has been taken up to focus on this issue.

The aim of the study is to assess the oral health status among athletes in Jaipur while objectives are (1) To assess the oral mucosal lesions, dental caries, periodontal status, severity and prevalence of dental erosion, dental trauma among athletes, using WHO oral health assessment form, 2013. (2) To plan appropriate oral health disease prevention and oral health promotion for athletes.

MATERIAL AND METHODS

A cross-sectional study was conducted to assess the oral health status among athletes in SMS stadium, Jaipur. SMS stadium is the main stadium in Jaipur city where sports such as basketball, cricket, kho-kho, football, table tennis, kabaddi etc. take place. All the athletes who come to the stadium for practice have been included in the study. The study was systematically scheduled to be spread over a period of 3 months.

Ethical clearance for the study was obtained by the institutional ethical committee, NIMS University, Jaipur. Voluntary informed written consent was obtained from the athletes after explanation of the nature of the study.

Inclusion criteria were Athletes between the ages of 10-35 years and all athletes who were trained for the purpose of participation in different competitions. Exclusion criteria were Athletes whose questionnaire was incomplete and athletes who were suffering from systematic illness and acute disease condition.

A questionnaire was used to record the athletes' demographic profile, oral hygiene practice and diet and information on energy drinks, mouth guards and chewing gums were elicited. A clinical examination was done according to WHO proforma 2013.

The reliability and reproducibility of data was carried out on a group of 20 subjects with a time interval of at least 30 minutes between the examinations. The Kappa co-efficient values (0. 80) showed substantial agreement on intra-examiner reliability. A pilot study consisting of 25 athletes was carried out to assess the prevalence of oral diseases and treatment needs and to assess the field condition of the study.

All the examinations were carried out by the investigator herself on the athletes. They were seated comfortably on an ordinary chair with back rest or on stools with the examiner standing behind or at the side of the chair. The examination was performed under natural day light .The subject was positioned so as to receive maximum natural illumination

Descriptive statistics was carried out. Mean standard deviation and chi square test were carried out. p<0.05 was considered to be statistically significant.

RESULTS

A total of 350 athletes were recruited. Missing data resulted from participants not being available for data collection, incomplete data collection or a lack of transfer of data. Therefore a total of 300 athletes were finally included in the study.

The mean age of the athletes was 22.00±5.04 year (range 10-35years) and 72.33% were men and 27.66% were women (Table 1). The majority of the athletes was from urban areas.

Table 1: Distribution of athletes by gender & age

Age group	Gender	Number	%
10-15	Male	14	4.6
	Female	6	2
16-20	Male	70	23.3
	Female	35	11.67
21-25	Male	62	20.67
	Female	31	10.33
26-30	Male	54	18
	Female	4	1.3
31-35	Male	17	5.6
	Female	5	1.67
Total		300	100%

Around 70% of the athletes were having DMFT, out of them 68.66% had decayed teeth and only 12.66% had filled teeth (Graph 1).

More than half of the athletes (67.66%) were free from the gingival bleeding condition (Graph 2).13% of athletes were having pocket depth up to 4-5mm and 3.3% athletes were having pocket more than 6mm.

20.33% and 17.33% were having mild and moderate enamel fluorosis respectively (Graph 3).

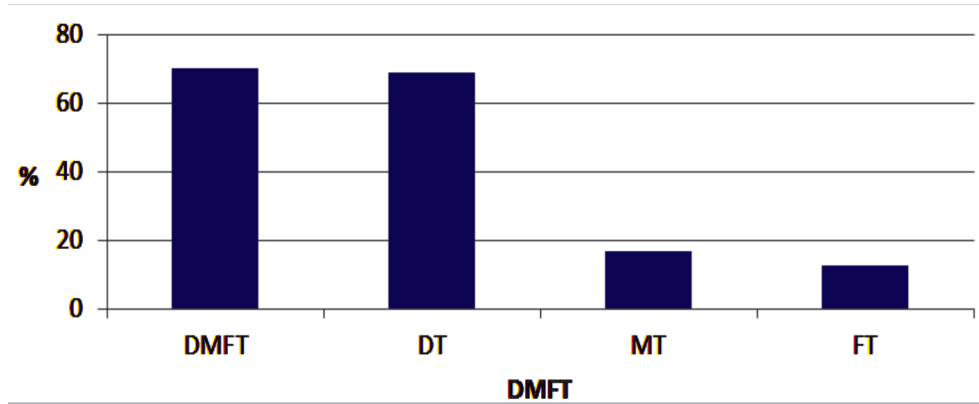

Graph 1: Number and percentage of athletes who have or have had caries of the permanent dentition (DMFT).

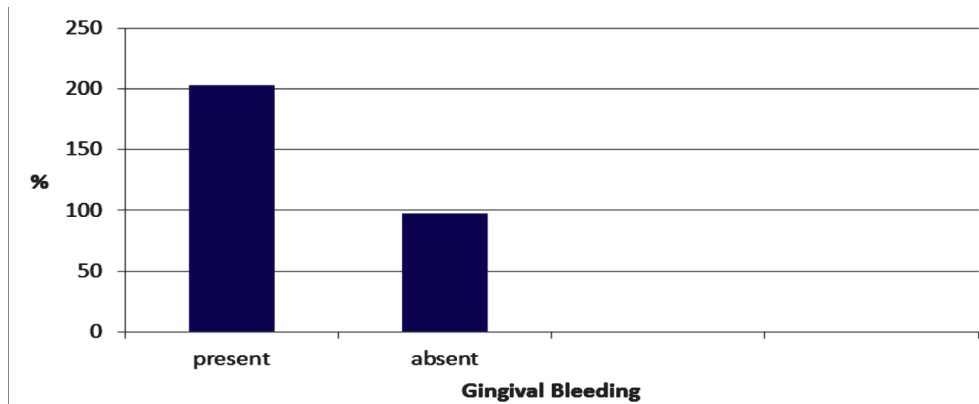

Graph 2: Number and percentage of athletes with gingival bleeding

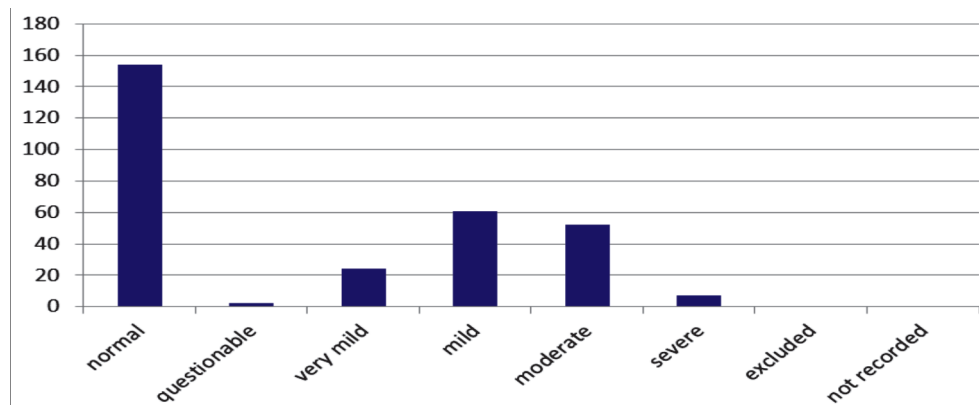

Graph 3: Number and percentage of subjects with enamel fluorosis, by level of severity.

9.3% of the athletes have enamel erosion (Table 2).8.33% & 8.66% of athletes were having treated injury and enamel fracture respectively (Table 3).

Table2: Number and percentage of athletes with dental erosion, by severity and percentage of teeth affected by dental erosion per athletes.

Dental erosion	Number	%
0- No sign of erosion	270	90
1-Enamel lesion	30	9.3
2-Dentin lesion	1	0.33
3-Pulp involvement	1	0.33
Total	300	100

Table 3: Number and percentage of athletes affected with traumatic injuries

Dental trauma	Number	%
0-No sign of injury	240	80
1-Treated injury	25	8.33
2-Enamel fracture only	26	8.66
3-Enamel and dentin fracture	8	2.66
4-Pulp involvement	1	0.33
5-Missing teeth due to trauma	0	0
6-Other damage	0	0
9-Excluded tooth	0	0
Total	300	100

55.33% of athletes were consuming some drinks for dehydration during sports activity. About 50% of athletes were using chewing gum. About 20.66% of athletes were wearing mouth guard during playing. All athletes were using readymade mouth guards.

In this study there is no association between sports drinks and dental erosion and sports drink and dental caries (Graph 4 & 5)

DISCUSSION

Oral health is important both for the well-being as well as successful elite sporting performance. Athletes represent a group of individuals who possesses specific risk factors of various dental diseases like dental caries, traumatic dental injuries, dental erosion and other related injuries.

The mean age of the athletes was 22.00±5.04 year (range 10-35years). The majority of the athletes were from urban areas. Studies done by Needleman et al³, Aida Mulic et al⁴, Cosme Gay Escoda et al⁵ also had similar participant characteristics in terms of mean age (i.e. 25.7 years, 21 years, 21years respectively). Whereas in the study done by Leroy R⁶ in Belgium, the mean age of the participants was 33 years. In the present study, 72.33% of the participants were male and 27.66% were female. This is in contrast to the findings of Needleman et al³ and Aida Mulic et al⁴ who reported percentage of males as 57% and 35% respectively. This finding suggests that a higher number of females is involved in sports and athletics in other countries as compared to India.

The intense dietary and training pressures on athletes could put them at high risk of oral health problems for many reasons. The amount of energy that athletes need for training often means they have high-

Graph 4: Association between sports drink and dental erosion

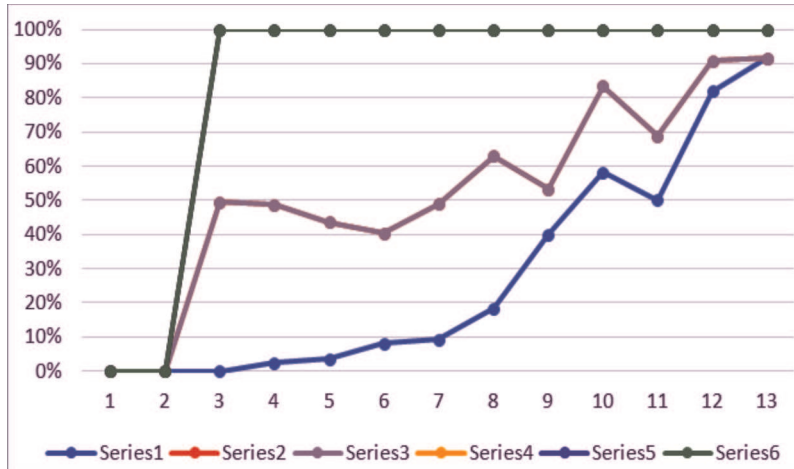

Graph 5: Association between sports drink and dental caries

carbohydrate diets and regularly use sugary, acidic energy drinks. Sports drinks are beverages whose stated purpose is to help athlete's electrolytes, replace water and energy after training or competition, though their efficacy is not known. Sports drinks provide many calories from sugars, to improve performance and endurance. Sugar-sweetened beverages have high levels of sugar and drinking these can significantly contribute to tooth decay and erosion. In the present study, there is no association with the consumption of sports drinks and dental erosion (Graph 4). Similar findings were in the study done by Mathew T et al⁷, Coombes JS¹, Milosevic A et al⁸, Sirimaharaj V et al.⁹ A study done by the Aida Mulic et al⁴ stated that a higher prevalence of dental wear among young physical active individuals compared with a group of young adults who didn't exercise because of high consumption of acidic dietary components such as beverages citric fruits and sports drinks which causes increase the risk of erosive lesions.

The mean DMFT observed in the present study is 1.36, while Escoda GC et al⁵ in Barcelona found the DMFT of the players was very high i.e. 5.7. Ljungberg G et al¹⁰ in their study concluded that a soccer player on an elite level may have a somewhat higher risk of developing caries than non-players. Soler BD² found caries risk and diseases levels have repeatedly been found to be high in athletes because of more carbohydrate intake and reduced salivary flow in the

athletes. However, the relationship between the sports drinks and dental caries was not found to be statistically significant in our study (Graph 5). Similar findings were found in the studies done by Sorvari R et al¹¹, Sorvari R et al¹², Milosevic A⁸, Kelly MJ and Mclean AN⁸ and Borg A et al.¹³

More than 5 million teeth are avulsed each year; many during sports activities, resulting in nearly \$500 million spent on replacing these teeth yearly. In an issue of the Journal of the American Dental Association (JADA), it was reported that 13-39% of all dental injuries is sports-related, with 2-18% of the injuries related to the maxillofacial.¹⁴

Soft Tissue Injuries: The face is often the most exposed part of the body of athletic competition and frequent injuries to the soft tissues of the face, abrasions, contusions, and lacerations are common and should be evaluated to rule out fracture or other significant underlying injury. These usually occur to a bony prominence of the facial skeleton such as the brow, cheek, and chin. Lacerations of lips are also common. In the present study, the dental trauma is around 10% (enamel fracture, enamel & dentine fracture) while a study done by Marcos Britto Correa¹⁵ et al 70% of athletes developed disease because players by and large don't have sufficient knowledge of prevention of dental injury and mouth guards. Ferrari CH¹⁶ et al conducted a study which concluded that dental trauma suffered by 21.4% of soccer players in

the study agrees with the mean 23% reported on soccer players.

With the many sports that children play, such as basketball, soccer, football, baseball, and all kinds of skating, it is recommended that dentists fabricate mouth guards for all patients especially children who participate in organized and disorganized sports. Stock mouth guards may be purchased from a sporting goods store, pharmacy, or a department store. Mouth guards are made of polyvinyl chloride, rubber, or a polyvinyl acetate copolymer. It offers good protection for interference in speaking and breathing. Dentistry should be working diligently to require mandatory use of mouth guards in all sports, which starts at the local and state level. Use of mouth guards during playing is 20.66% in the present study. Marcos Britto¹⁵ (21.6%) also found the similar result from their study.

The studies by Rajasthan Voluntary Health Association in 1994 have shown that the total numbers of villages having fluoride problems in Rajasthan is 2433 covering nearly 2.6 million population. Moreover, nearly 30,000 people are drinking water with a concentration of 10.0 mg/l of fluoride. In our study, around 40% of athletes were having mild to moderate fluorosis.

The strength of this study included the number of athletes recruited (n= 300) and all the sports. The oral health improvement strategies will need to be developed and tested and these could include programs aimed at changing health behavior (including knowledge, awareness and oral health promoting activities), diet and the use and formulation of sports drinks and supplements.

CONCLUSION AND SUMMARY

Sports dentistry – involves the prevention and treatment of or facial athletic injuries and related oral diseases, as well as the collection and dissemination of information on dental athletic injuries and the encouragement of research in the prevention of such injuries. The mean DMFT observed in the present study is 1.36 and 10% of the study participants had experienced dental trauma as a result of sports injury.

32.33% athletes suffering from gingival bleeding. In the present study there was no association found between the sports drinks consumption and dental caries and erosion. About 50% of athletes were using chewing gums and 20.66% were using mouth guard during playing. The dental health of athletes is often poorer and may result in emergency problems that can compromise an athlete's performance.

RECOMMENDATIONS

- As oral health is an important element of overall health and well-being, health promotion and diseases prevention intervention are urgently required to optimize athletic performance. Mouth guard should be used before any activity so that we prevent dental trauma in the ground and should be mandatory and custom-made in all contact sports. Suggest athletes to use less numbers of energy drinks because it may cause dental erosion and decay. Sports committees must be developed. We should implement relevant preventive care programs. Opening the clinics during hours that work best for the athletes. Athletes should be educated on the potential harmful effects of the beverages like sports drink and techniques for minimizing this damage.
- Dental care should also be available on an emergency basis such as:
 - Treatment of broken or injured teeth
 - Fillings
 - Replacement of caps
 - Limited oral surgery's
 - Acute infections

REFERENCES

1. Jefe S. Sports drinks and dental. American Journal of Dentistry 2005;18;101-4
2. SolerBadia D, Batchelor PA, Sheiham A. The prevalence of oral health problems in participants of the 1992 Olympic Games in Barcelona. Int Dent J 1994;444-48
3. Needleman I, Ashley P, Petrie A, Fortune F, Turner W, Jones J, Niggli J, Engebretsen L, Budgett R, Donos N, Clough T, Porter S. Oral health and impact on performance of athletes participating in the London 2012 Olympic Games: a cross-sectional study. Br J Sports Med 2013;47(16):1054-8.

4. Aida M, Anne T B, Dag S, Hanne S and Anne S B. Dental erosive wear and salivary flow rate in physically active young adults. *Bmc oral health* 2012;12: 3-8
5. Gay-Escoda C, Vieira-Duarte-Pereira DM, Ardèvol J, Pruna R, Fernandez J, Valmaseda-Castellon E. Study of the effect of oral health on physical condition of professional soccer players of the Football Club Barcelona. *Med Oral Pathol Oral Cir Bucal*. 2011;16(3): e436-9.
6. Leroy R, Declerck D, marks L. The oral health status of special Olympics athletes in Belgium. *Community dent health* 2012;29(1):68-73.
7. Tanya M, Paul S C, John H. Relationship between sports drinks and dental erosion in 304 university athletes in Columbus, Ohio, USA. *Caries res* 2002;36:281-287.
8. Milosevic A, Kelly MJ, McLean AN. Sports supplement drinks and dental health in competitive swimmers and cyclists. *Br Dent J* 1997 Apr 26;182(8):303-8
9. Sirimaharaj V, Brearley Messer L, Morgan MV. Acidic diet and dental erosion among athletes. *Aust Dent J*. 2002;47(3):228-36.
10. Gutmann JL, Gutmann MS. Cause, incidence, and prevention of trauma to teeth. *Dent Clin North Am* 1995;39(1):1-13.
11. Sorvari R. Effects of various sport drink modifications on dental caries and erosion in rats with controlled eating and drinking pattern. *Proc Finn Dent Soc* 1989; 85: 13-20.
12. Sorvari R, Koskinen-Kainulainen M, Sorvari T, Luoma H. Effect of a sport drink mixture with and without addition of fluoride and magnesium on plaque formation, dental caries and general health of rats. *Scand J Dent Res* 1986;94:483-490.
13. Borg A, Birkhed D. Dental caries and related factors in a group of young Swedish athletes. *Int J Sports Med* 1987;8:234-235.
14. Olin. W.H. Dentistry and Sport- Meeting the Needs of Our Patients. *JADA* 1996:127:809-18.
15. Marcos Britto Correa. Survey on the occurrence of dental trauma and preventive strategies among Brazilian professional soccer players. *J Appl Oral Sci* 2010;18(6):572-6.
16. Ferrari CH, Ferreria DE Mederious JM. Dental trauma and level of information: mouthguard use in different contact sports. *Dent Traumatol* 2002;18(3): 144-47.

Source of Support: Nil, Conflict of Interest: None Declared